T42
Clearwater Trail

Smokey Bear Ranger District

T42
GPS Track (as .GPX)

Left click to open in your browser; then save from browser.

LENGTH	ELEVATION	DIFFICULTY	SCENERY
1.3 miles	8920 - 9160 ft 240 ft difference	Easy	3

Allowed Usage				
✔	✔	✖	✖	✖

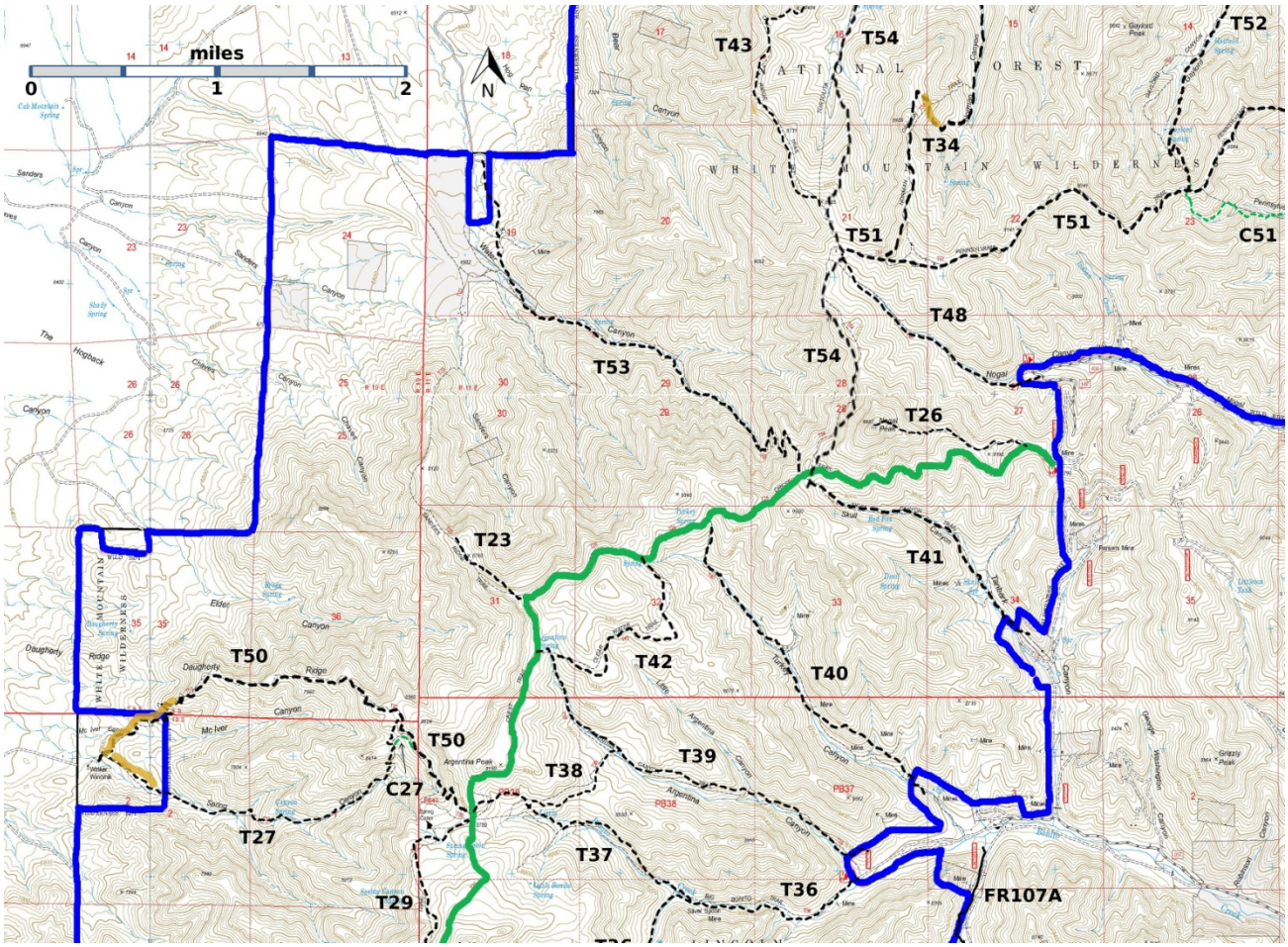

Link to map color/symbol codes

T23, T26, T27, T29 (partial), T34 (partial), T36 (partial), T37, T38, T39, T40, T41, T42, T43 (partial), T48, T50, T51 (partial), T52 (partial), T53, and T54 (partial) are shown as labeled black dashed lines on the map. The solid blue line is the border of the White Mountain Wilderness. The solid green line is T25 Crest Trail. Yellow over a trail indicates that that portion of the trail is intermittent or hard to follow. The map image may be downloaded through the White Mountain Wilderness link below. The image can then be expanded and/or manipulated at high resolution.

DESCRIPTION: T25 is along the west side of a small peak; T42 is a side loop off T25 along the east side of the same peak. The difference is that T42 crosses a substantial flat area that is good for camping.

ACCESS: Hike T39 for 2.5 miles to its junction with T42

.

GPS Coordinates for Key Points

NAD83	Lat/Lon hddd mm ss.s	UTM (13 S)
Junction of T39 and T42	N33 28 49.2 W105 50 07.9	422373 3704852
Junction of T25 and T42	N33 29 14.7 W105 49 33.7	423263 3705629

Links to Other Resources

White Mountain Wilderness Trails-p3 (6 MB)
Nogal Peak Topo Map
WMW Forest Service Resource
Argentina Trailhead [1996 information]

Last Hiked: 9/17/2015 1/8/2018